

PLANT SCHEDULE EXISTING		PLANT SCHEDULE EXISTING	
CODE	BOTANICAL / COMMON NAME	CODE	BOTANICAL / COMMON NAME
803	Bucida buceras / Black Olive		OFFSITE ON BROWARD COUNTY PROPERTY
801	Bucida buceras / Black Olive	AUS-X	Casuarina equisetifolia / Australian Pine
342	Bucida buceras / Black Olive	AUS-E	Casuarina equisetifolia / Australian Pine
343	Bucida buceras / Black Olive		OFFSITE ON BROWARD COUNTY PROPERTY
349	Bucida buceras / Black Olive	804	Conocarpus erectus / Green Buttonwood
808	Bucida buceras / Black Olive	807	Conocarpus erectus / Green Buttonwood
697	Bucida buceras / Black Olive	810	Conocarpus erectus / Green Buttonwood
346	Bucida buceras / Black Olive	802	Conocarpus erectus / Green Buttonwood
671	Bursera simaruba / Gumbo Limbo	LL-X	Leucaena leucocophala / Lead Tree
114	Bursera simaruba / Gumbo Limbo	LL-E	Leucaena leucocophala / Lead Tree
	OFFSITE ON BROWARD COUNTY PROPERTY		OFFSITE ON BROWARD COUNTY PROPERTY
		700	Quercus virginiana / Live Oak
			EXISTING TO REMAIN
		701	Quercus virginiana / Live Oak
			EXISTING TO REMAIN

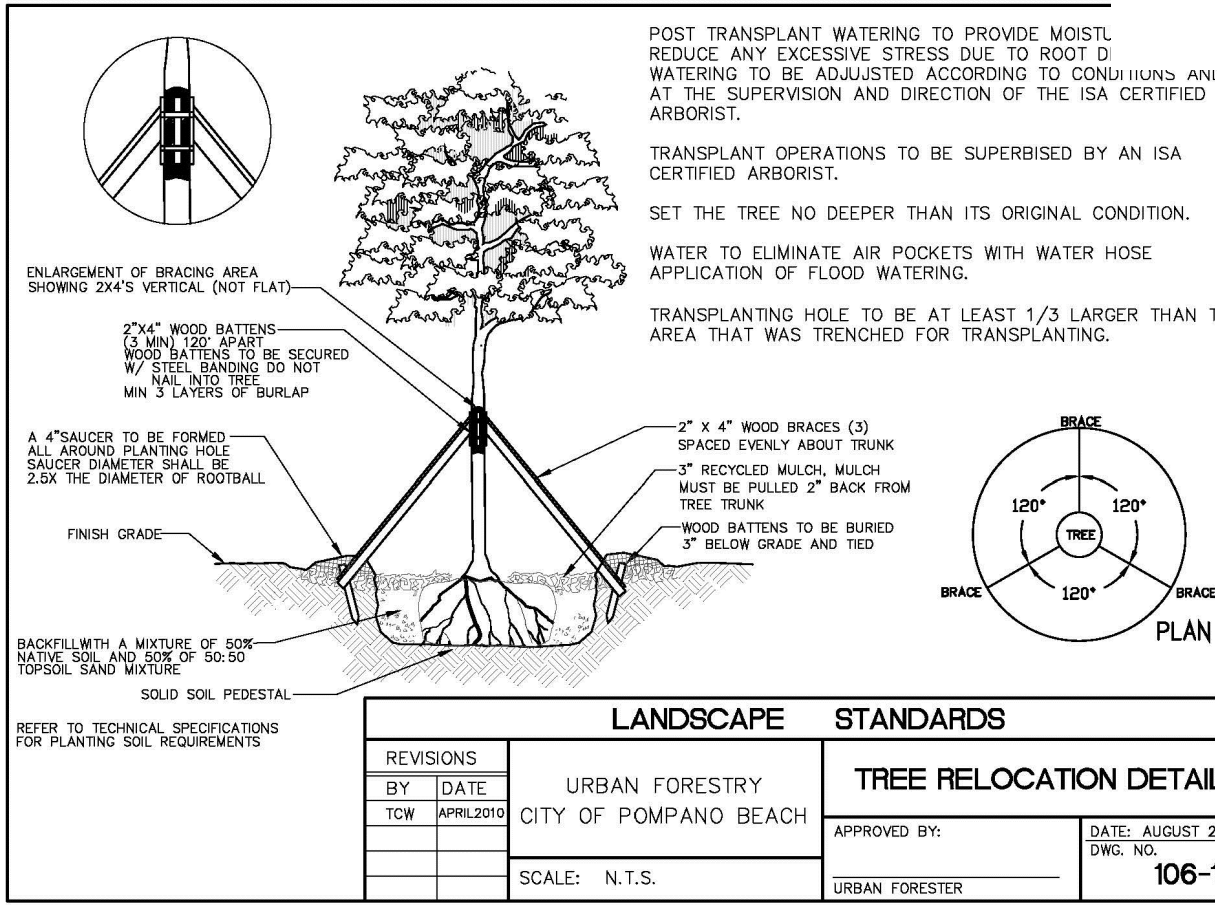
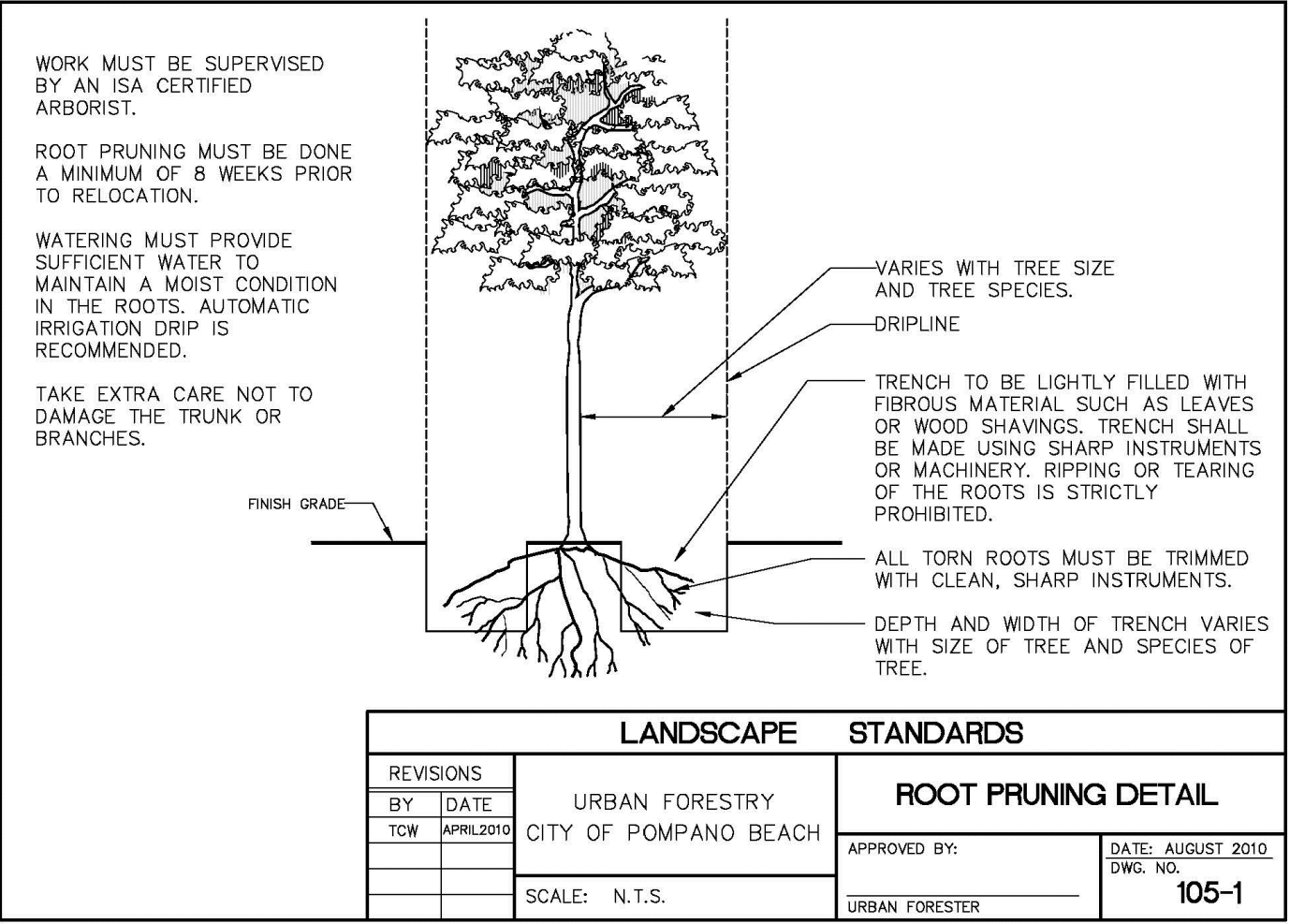
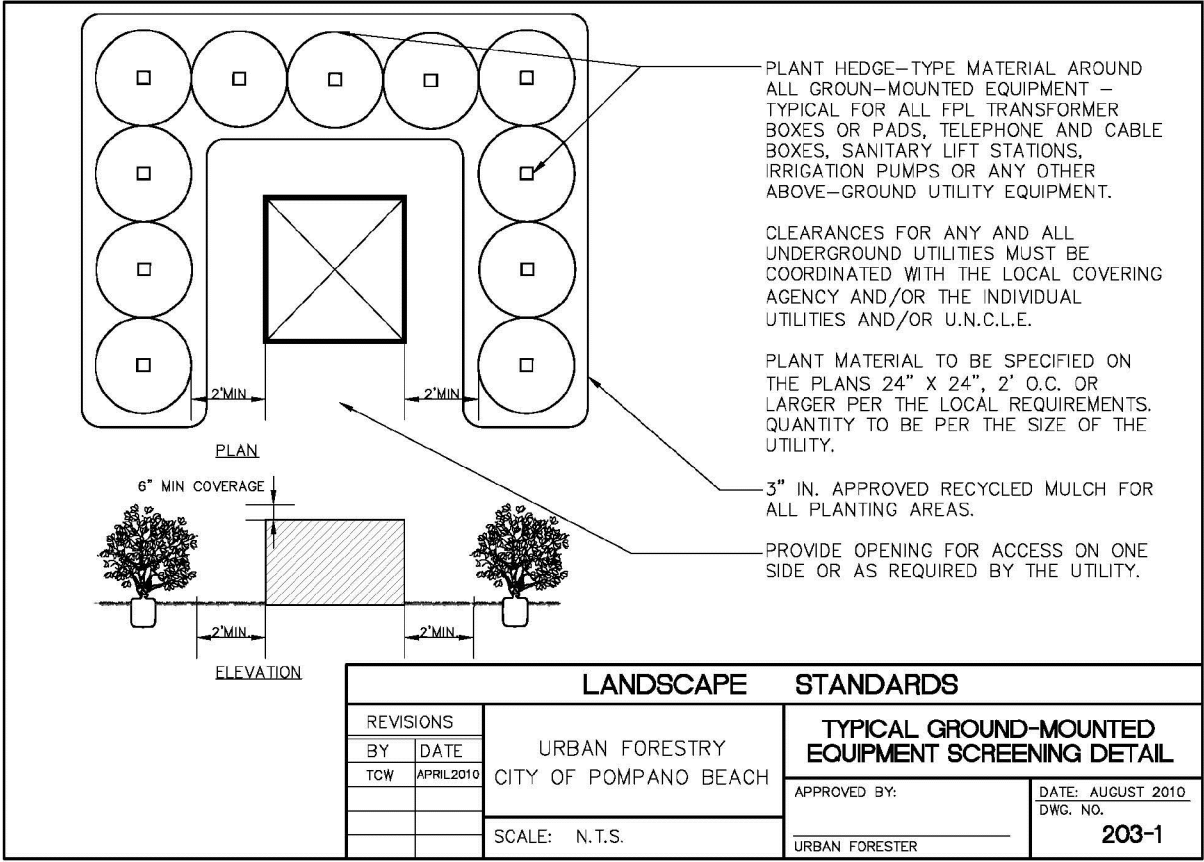

TREE RELOCATION PROCEDURAL SPECIFICATION

Tree, Palm, Shrub and other Plant Transplanting/Relocating Detail – Recommended Notes:

The American National Standard for Tree Care Operations – Tree, Shrub, and Other Woody Plant Maintenance – Standard Practices (Transplanting) ANSI A300 (Part 6)–2005 must be adhered to in its entirety for all reoccurring/transplanting of trees and shrubs. ANSI A300 (Part 6)–2005 includes the following:

60 – Transplanting Standards
61 – Normative References
62 – Definitions
63 – Transplanting Practices

The transplanting objectives shall be established prior to beginning the operation. These objectives may be presented in a report format for permitting purposes.

A feasibility and suitability assessment shall be conducted prior to recommending transplanting. Specifications for transplanting should be based on the assessment. See the Checklist in Annex A of ANSI A300 (Part 6)–2005. This assessment may be presented in a report format for permitting purposes.

- NOTES:
- 1) PER CITY ORDINANCE(S) 50.02(A)(4) AND 100.35(E), STREET TREES SHALL NOT BE PLACED ON TOP OF OR 5'-0" ON EITHER SIDE OF ANY CITY OWNED UTILITY INFRASTRUCTURE.
 - 2) NO TREES, SHRUBBERY OR OBSTRUCTION SHALL BE PLACED WITHIN A 3'-0" RADIUS OF A CITY OWNED SEWER LATERAL CLEANOUT OR WATER 4/OR REUSE METER.
 - 3) A PRE-CONSTRUCTION MEETING WITH CITY OF POMPAÑO BEACH, URBAN FORESTRY, IS REQUIRED BEFORE ANY PLANT MATERIAL IS INSTALLED ON SITE.
 - 4) ALL ROAD ROCK, CONCRETE, ASPHALT AND OTHER NOT NATURAL MATERIALS SHALL BE REMOVED FROM PLANTING AREAS PRIOR TO LANDSCAPE INSTALLATION.
 - 5) ALL TREE WORK WILL REQUIRE PERMITTING BY A REGISTERED BROWARD COUNTY TREE TRIMMER.
 - 6) ALL TREES DESIGNATED AS SINGLE TRUNK SHALL HAVE A SINGLE, RELATIVELY STRAIGHT, DOMINANT LEADER. PROPER STRUCTURAL BRANCHING AND EVEN BRANCH DISTRIBUTION. TREES WITH BARK INCLUSION, TIPPED BRANCHES, AND CO-DOMINANT TRUNKS WILL NOT BE ACCEPTED. TREES WITH GIRDLING, INTACT LEADER CIRCLING AND OR FLUNGING ROOTS WILL BE REJECTED.
 - 7) ALL EXISTING TREES WILL BE PRUNED BY AN ISA CERTIFIED ARBORIST UNDER THE DIRECTION OF A BCMA or ASCA REGISTERED CONSULTING ARBORIST.

CAUTION: PLEASE NOTE

Contractor shall secure all permits required for the work from any state or local departments, utility companies or jurisdiction affected by the work. The Contractor shall have permits "in hand" prior to starting work. The Landscape Architect and/or Owner shall bear no responsibility for work performed without permitted drawings. The Contractor shall be responsible for all changes to work, at no additional cost to Owner, as a result of unauthorized work prior to receipt of permit.

SUBMISSION
11/26/25
NOT FOR CONSTRUCTION

